COME JOCKEY, SWEET JOCKEY,

Sung by

Mrs. Bland

AT

VAUXHALL GARDENS,

composed by

Mr. Hook.

Ent. at Stat. Hall. Pr 1/

London Publish'd at PURDAY & BUTTON'S Music Warehouse, 75 St. Paul's Church Yard

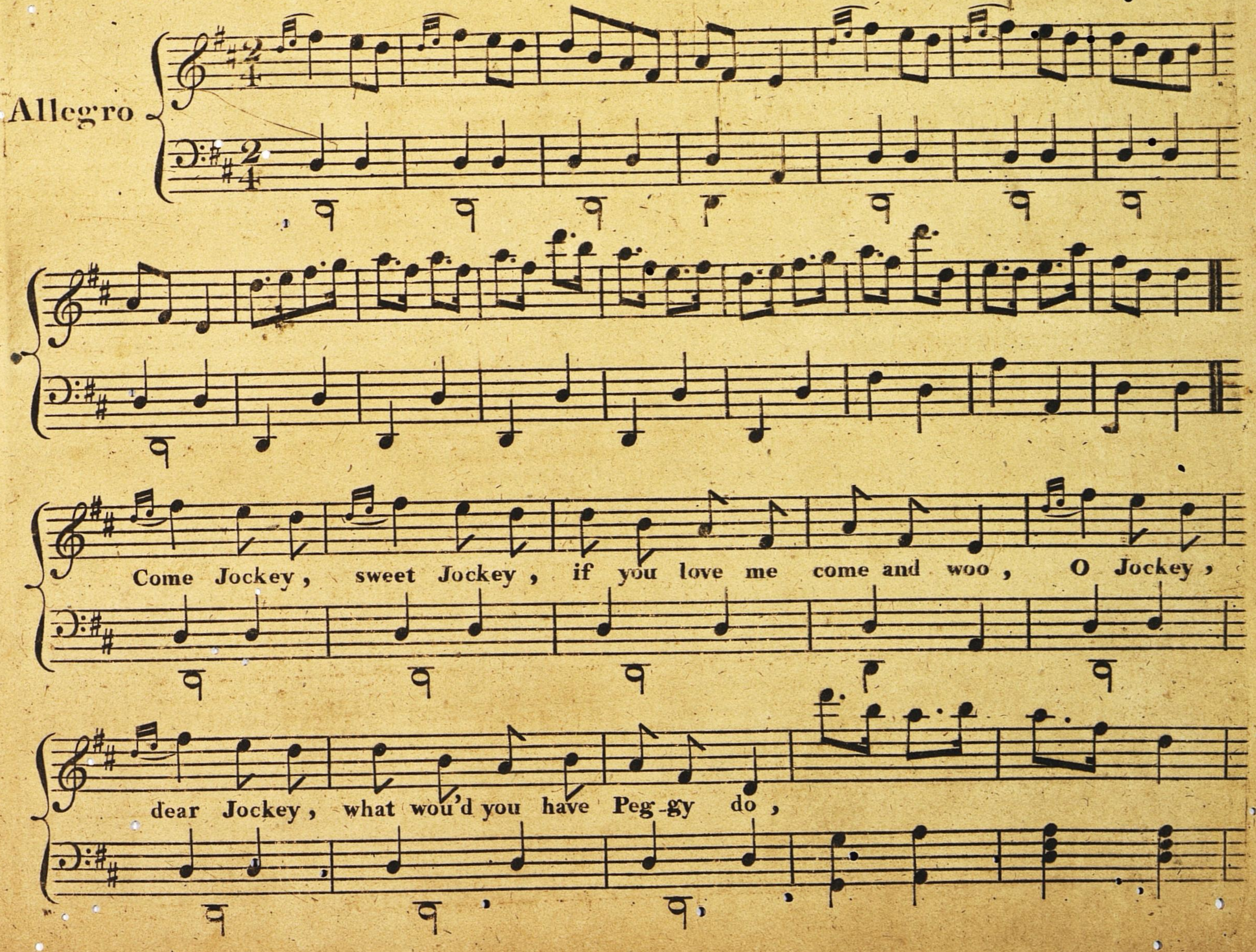

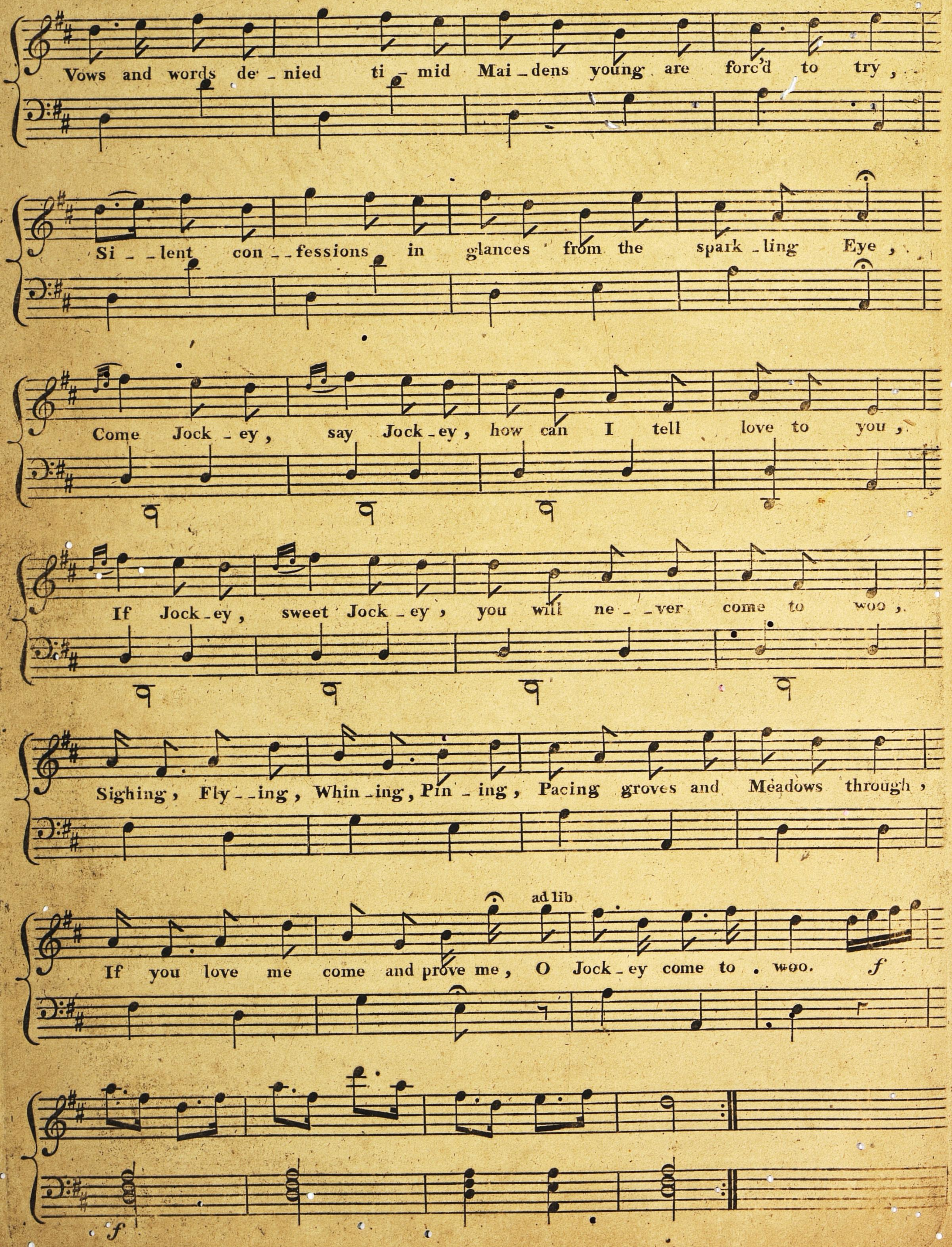
Vows and words de_nied ti_mid Mai_dens young are forc'd to try,
Si__lent con__fessions in glances from the spark_ling Eye,
Come Jock_ey, say Jock_ey, how can I tell love to you,
If Jockey, sweet Jock_ey, you will ne__ver come to woo,
Sighing, Fly__ing, Whin_ing, Pin_ing, Pacing groves and Meadows through,
ad lib
If you love me come and prove me, O Jock_ey come to woo.
f
f

(2)

Thus Peggy, sweet Peggy,
Warbled thro' the Shady grove;
Yes Peggy fair Peggy,
Told to Jock her Virgin love,
But he was so bashful, so timid and so modest too,
He wou'd rather lose her, than venture once to come and woo,
O Jockey, dull Jockey,
What is it that you can do,
If Jockey, O Jockey,
You're afraid to come and woo,
Sighing, Flying, Whining, Pining,
Pacing groves and Meadows through,
If you love her, come and Prove her,
O Jockey, come and woo.

(3)

Young Colin, sweet Colin,
Heard the Maiden Singing still,
O Colin, Young Colin,
Cried If Jock won't, Colin will,
Taking her hand he whisper'd scenes of future bliss,
Swore by her charms and seal'd his promise with a kiss,
O Jockey, dull Jockey,
What is left for you to do,
Since Colin, Young Colin,
Has found out the way to woo,
Laughing, Quaffing, Ringing, Singing,
Light they tript the Meadows through,
Colin lov'd her, Wedded prov'd her,
For he knew how to woo.

NEW MUSIC PUBLISHED IN 1807
BY PURDAY and BUTTON,
at their Music & Musical Instrument Warehouse & Musical Circulating Library,
No. 75. St. Pauls Church Yard. LONDON.

OPERAS
Piano Forte

	s.	d.
Fair Slave ... Sanderson	4	6
Guy of Warwick ... Ditto	4	
Mysterious Freebooter Corri ...	4	
Three Sisters ... Sanderson	7	

SONATAS
Piano Forte

	s.	d.
Carter's Sonata dedicated to Mrs. Fitzherbert ... Op. 26	3	
Hale's three Sonatas ... Op. 6.	5	
Voigt's three progressive ditto, dedid. to the Honble. Augustus Barry	7	6

DIVERTIMENTOS
Piano Forte

	s.	d.
Hale's three easy Divertimentos in which are introduced three Scotch Airs with an Accomt. for the Violin or Ger. Flute Op. 8.	5	
Quarrel (the) a Musical Dramatic Story in which the diversified situations & feelings of the several Characters introduced are forcibly delineated by a Series of apposite Melodies inscribed with permission to Her Royal Highness the Princess of Wales ... Thorley ...	5	
Reconciliation (the) a Story designed as a vehicle to express by corresponding Melodies in Music the various transitions & emotions of the mind in which are introduced incidental to the Piece a lively & a pathetic Air for the voice a favorite Polacca for the Flageolet concluding with a Glee for three Voices Written by Mr. E. Button the Music by Voigt ...	5	
Thorley's Seven favorite Divertimentos Rondos &c in a familiar pleasing style with the much admired Songs of "The Rose Maria fresh this Morn" Delia" and Oh Gipsey's Girl ...	7	
A Recreation composed of a Scene or Introduction an Aria & a Rondo for the Piano Forte; with an Accompaniment for a Violin or Flute ad lib. Composed and dedicated to Miss Caroline Cole of Bath by ... Louis Von Esch	5	
Petit Fantaisie et la Contrariante Pour le Piano Forte Dediées a Lady Emily Percy Par Louis Von Esch	2	
Le Retour de l'Eté a favorite Divertimento with an accompt. for the Flute ... Monro ...	4	
Flights of Fashion ...	3	

OVERTURES
Piano Forte

	s.	d.
Fair Slave ... Sanderson	1	6
Friar Bacon ... ditto ...	1	
Guy of Warwick ... ditto ...	1	
Mysterious Freebooter; Corri ...	1	6
Polish Tyrant in which is introduced the popular Air of "Nobody coming to marry me." ... Sanderson	1	6
Talisman ... ditto ...	1	6
Three Sisters ... ditto ...	1	6

VARIATIONS
Piano Forte

	s.	d.
Cupid in Ireland ... Hale ...	1	
Invisible Cousin Michael, with Sixteen variations by Voigt ...	2	6
Oh Nanny wilt thou gang with me with eight variations by Thos. Carter the Composer of the Air ...	5	

RONDOS
Piano Forte

	s.	d.
Brighton Waltz ... Hale ...	1	
Fête Hunt ... Setab ...	1	6
Giroux (Miss) Reel ... Hale ...	1	
Lady Heathcote's Polacca, ditto ...	1	
Lord Collingwood's Waltz, by the Honble. Mrs. Coventry ...	1	
Maid of Lodi ... Voigt ...	1	
Nobody coming to woo, Hale ...	1	
Our sweet Dancing days, Kramer ...	1	
Phillis & Belinda ... Voigt ...	1	
Polly put the Kettle on ...	1	
Sir David Hunter Blair's Reel, Jansen	1	
The Favorite Dance in the Wood Dæmon ... Monro ...	1	
Miss Johnston's Pas Seul ...	1	6

DANCES
Piano Forte

	s.	d.
Astley's (Mrs.) Polacca ... Sanderson ...	1	
Columbines Dance ... ditto ...	1	
Fairy Dance ... ditto ...	1	
Fisher Boy's ditto ... ditto ...	1	
Giroux Pas de Trois ... ditto ...	1	
Do. African Dance ... ditto ...	1	
Mirror ... ditto ... ditto ...	1	
Taylor's (Miss) Military Hornpipe ...	1	
Six Celebrated Reels, Voigt ...	1	6
Purday & Button's Select Dances, on a Sheet ... No. ... 1 ...	1	
ditto ... ditto ... 2 ...	1	
ditto ... ditto ... 3 ...	1	
ditto ... ditto ... 4 ...	1	

N.B. an additional sheet of this Selection is published Quarterly.

DUETS
Piano Forte

	s.	d.
L'Heure du Matin ... Voigt ...	3	
Overture to Mysterious Freebooter; ... Corri ...	2	6

MARCHES
Piano Forte

	s.	d.
Three Favorite Marches, dedicated to Sir John Moore ... Voigt ...	3	
Three Grand Marches, ditto ...	1	6
Bohemian Quick March ...	1	

FLUTE MUSIC

	s.	d.
Twelve Duets & Three Trios ... Sanderson	7	6
Twelve Duettinos ... Hale ...	2	
Devienne's Duets Op. 75 bk 1 ...	4	
Do. ... Do. ... Do. bk 2 ...	4	
Thême avec Douze Variations Kreith	2	

SACRED MUSIC
Piano Forte

	s.	d.
Watts's (Dr.) Divine & Moral Songs Set to Music in Twenty four original & familiar Airs adapted to the practice of juvenile performers with easy Accompaniments for the German Flute & Piano Forte ... by T. Purday	4	
Shoel's Thirty new Tunes adapted to the peculiar metre Hymns in Burder's & other Collections bk. 1	4	
Harmonia Sacra Londinensis containing 115 original Psalm and Hymn Tunes & 20 Anthems ...	10	6
Sunday Evenings Recreation, Hook	3	

GLEES

	s.	d.
Love Good Morning, Mozart ...	1	
Love Good Night ... ditto ...	1	
Roy's Wife ... Terrail ...	1	
Little laughing Boy ... Voigt ...	1	
O sing unto my Roundelay, by the Honble. Augustus Barry ...	1	6

DUET SONGS

	s.	d.
I hate thinking a Drinking Duet ... Corri ...	1	
Nearly & dearly a Comic Duet ...	1	
The Tiger Hunters, sung by Messrs. Wood & Isaacs ... Sanderson	1	6
Hail lovely May ... Denman ...	1	

SONGS

	s.	d.
Adown adown down in the Valley ... Sanderson	1	
Aerial Embassy ... Terrail ...	1	
Albert & Emma ...	1	
Angelina ...	1	
Battle of Trafalgar ...	1	
Britannia's Hero ...	1	
Crippled Jack of Trafalgar ...	1	
Cupid among the Bachelors, Sung by Mr. Dignum	1	
Cupid's Metamorphosis ...	1	6
Does then that glistning trembling Tear an answer to the Timid Tear Honble. A. Barry	1	6
Disbanded Soldier ...	1	
Echo ...	1	
Egyptian Age or Fashionable Antiques a Comic Song ...	1	
Elegiac Stanzas on the Death of Mr. Fox ...	2	
Friar Bacon a Comic Song ...	1	
Girl of the Seasons sung by Mr. Bland	1	
I've bid my native Fields adieu ...	1	
Lady & the Golden Bull ...	1	
Lady in the Lobster a Comic Song	2	6
Linnets Nest ... Monro ...	1	
Lucinda & Henry ...	1	
My Love is dead ... Birch ...	1	
My Mother ... ditto ...	1	
Music & Love ...	1	
Nobody coming to marry me ...	1	
Orphan Girl ... Purday ...	1	
Oh! canst thou cruel see me die ...	1	
Persian Lover ...	1	6
Poor Fanny ... Terrail ...	1	
Poor Juata ... Sanderson ...	1	
Poor Rosaboo ... ditto ...	1	
Poor Kitty ... ditto ...	1	
Poor little Jane ... Terrail ...	1	
Poor Stolen Mary ... Barthelemon	1	6
Poor Negro Sali ...	1	6
Pretty blue eyed Mary ...	1	
Rose the ... Purday ...	1	
Rifleman the ...	1	
Sweet Song of the Nightingale	1	
Thirsty Family a Comic Song ... Birch ...	1	
What I love. Written by Miss Betham	1	
When the evening Requiem's o'er ... Corri ...	1	
Who goes there ... ditto ...	1	
When shall I see my love again ... Terrail ...	1	
Why does my charming Lesbia frown ... ditto ...	1	
When the busy toil of day is done ... ditto ...	1	
Yorkshireman in London Sung by Mr. Emery ...		
Zephyr the ... by Rosa Matilda	1	
Zephyrs mild on sportive wing Sung by Mr. Gibbon ... Birch	1	
Tom Larboard ... Birch ...	1	
Battle of Maida ...	1	
I ponder many a silent hour, by Miss Betham ...	1	
Pretty Susan the Water Cress Girl ...	1	
Sprig of Shillela ...		